峨嵋山月歌

峨嵋山月半轮秋，影入平羌江水流。
夜发清溪向三峡，思君不见下渝洲。
——李白《峨嵋山月歌》

黄虎威 曲

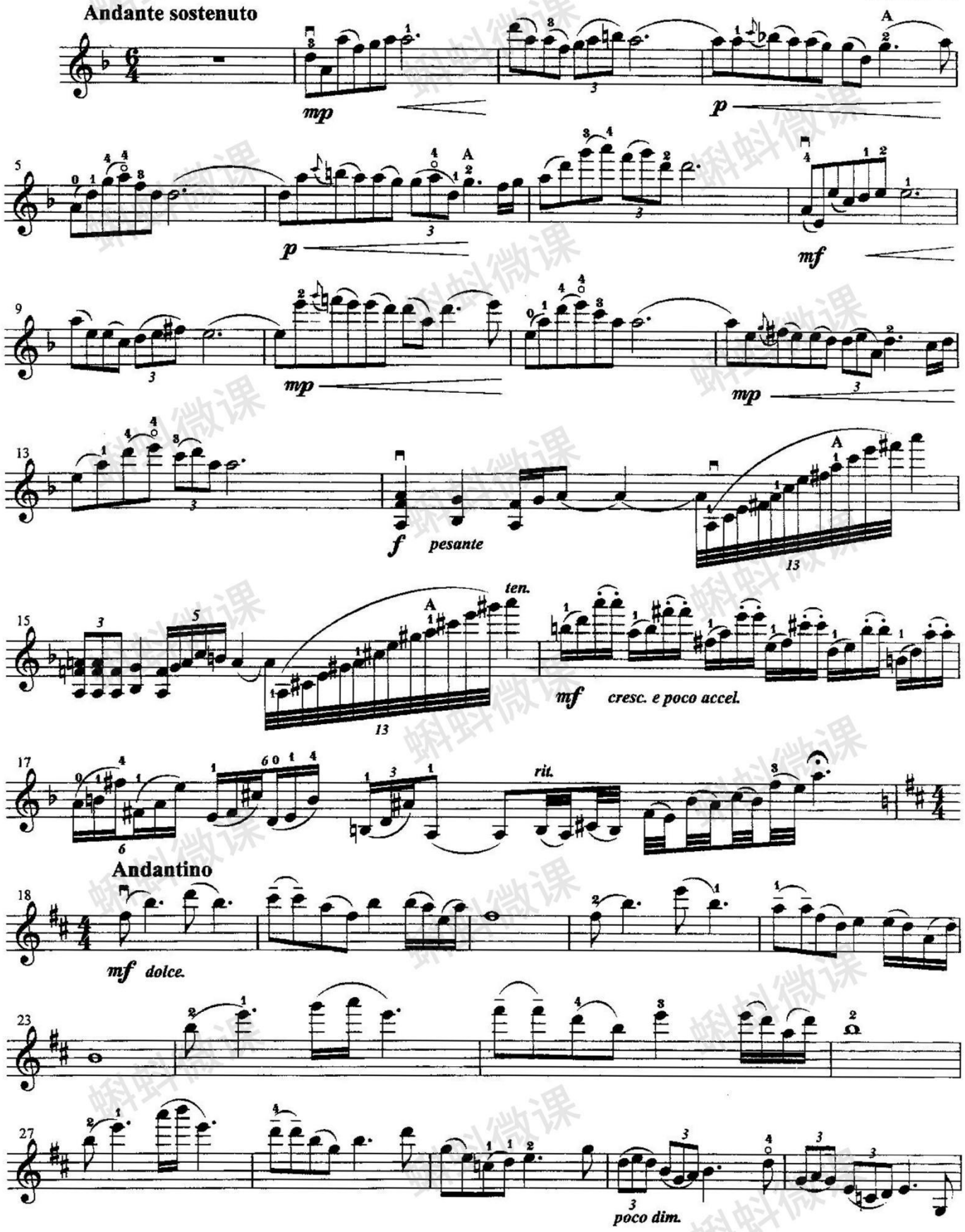

蝌蚪微课

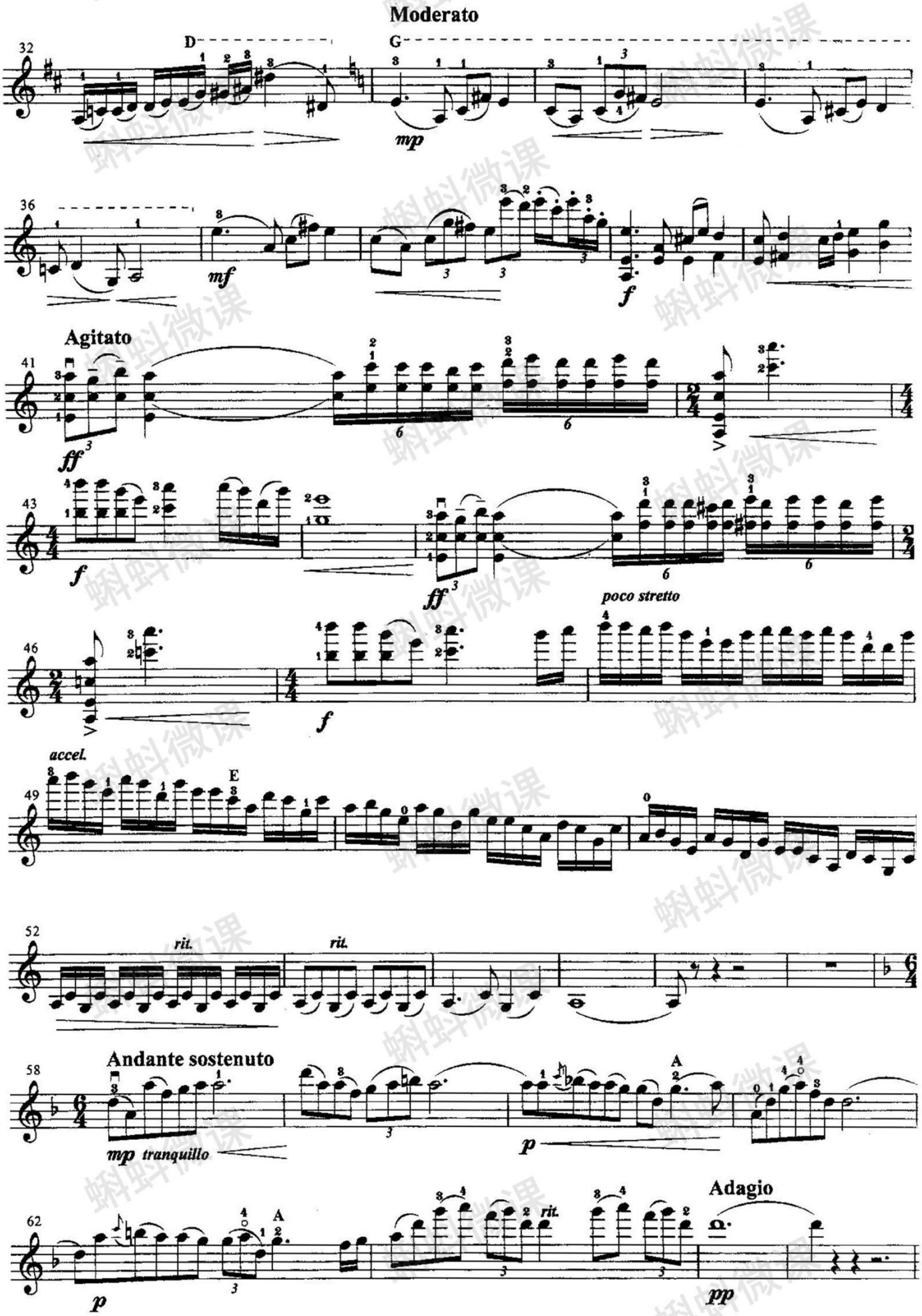
Moderato
D
G
mp
mf
f
Agitato
ff
f
ff
poco stretto
f
accel.
E
rit.
rit.
Andante sostenuto
mp tranquillo
A
p
A
p
rit.
Adagio
pp

蝌蚪微课